

SKETCH PLAN OF PROPOSED SUBDIVISION OF PART LOT 3, PLAN 1677, DL 104, ODYD.

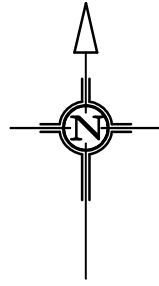
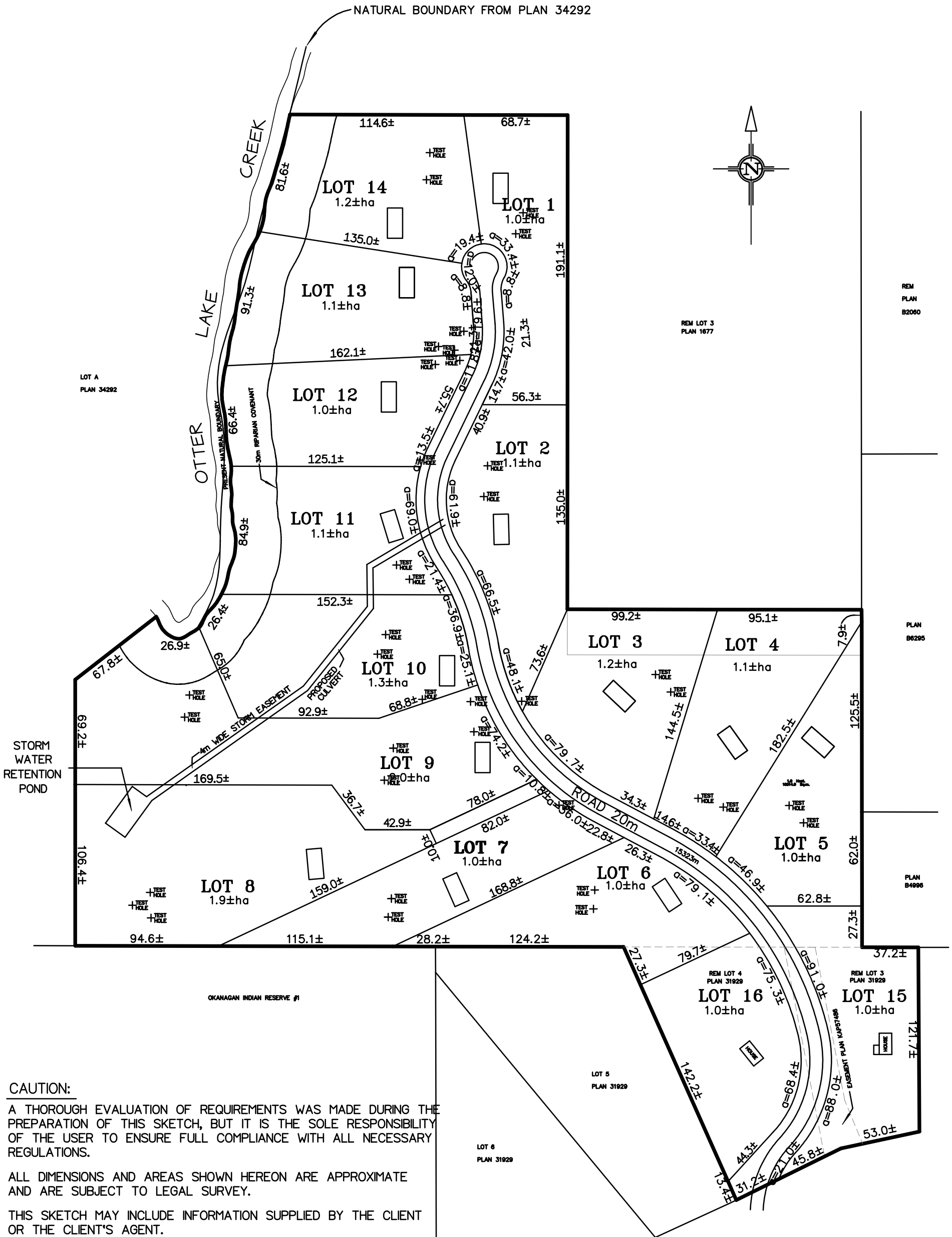

CAUTION:

A THOROUGH EVALUATION OF REQUIREMENTS WAS MADE DURING THE PREPARATION OF THIS SKETCH, BUT IT IS THE SOLE RESPONSIBILITY OF THE USER TO ENSURE FULL COMPLIANCE WITH ALL NECESSARY REGULATIONS.

ALL DIMENSIONS AND AREAS SHOWN HEREON ARE APPROXIMATE AND ARE SUBJECT TO LEGAL SURVEY.

THIS SKETCH MAY INCLUDE INFORMATION SUPPLIED BY THE CLIENT OR THE CLIENT'S AGENT.

© THIS DRAWING IS COPYRIGHTED TO RICHARD SHOESMITH, B.C.L.S., WHO RETAINS OWNERSHIP OF ALL INTELLECTUAL PROPERTY RIGHTS, AND MAY NOT BE REPRODUCED, TRANSMITTED OR DISTRIBUTED IN ANY FORM WITHOUT CONSENT.